



**Kelleher
Nightingale** Consulting Pty Ltd
ABN 26 120 187 671 ACN 120 187 671

Suite 505-507
155 King Street
Sydney NSW 2000
p 02 9232 5373

1 June 2023

Redbank Communities
76 Arthur Phillip Drive
North Richmond NSW 2754

SUBJECT REDBANK COMMUNITIES LEP CHANGES
PURPOSE ABORIGINAL HERITAGE IMPACT STATEMENT

This letter is to confirm the proposed LEP changes (Figure 1) for the Redbank Communities development will have no changes to previous advice regarding impact to Aboriginal heritage.

Summary of Previous Advice

No Aboriginal archaeological sites will be impacted by the proposed development works associated with the Southern Valley Subdivision and associated Earthworks and Infrastructure work.

No further Aboriginal heritage assessment of the property is warranted.

If you have any questions or require further information, please don't hesitate to contact me on 02 9232 5373.

Yours sincerely

Dr Matthew Kelleher
Director/Archaeologist

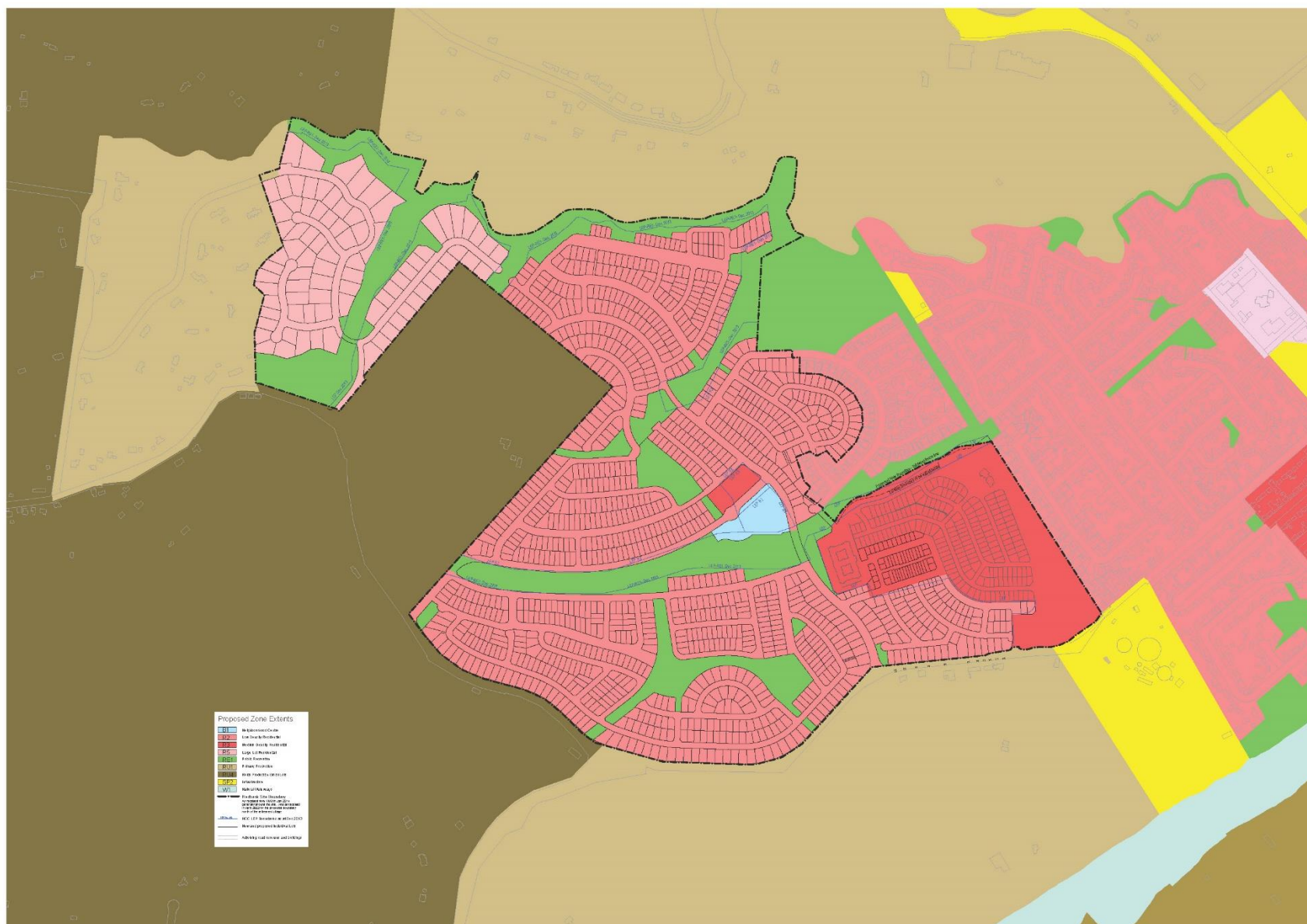

Figure 1 Redbank Masterplan LEP Proposal